

## Demolition\_First Floor Plan

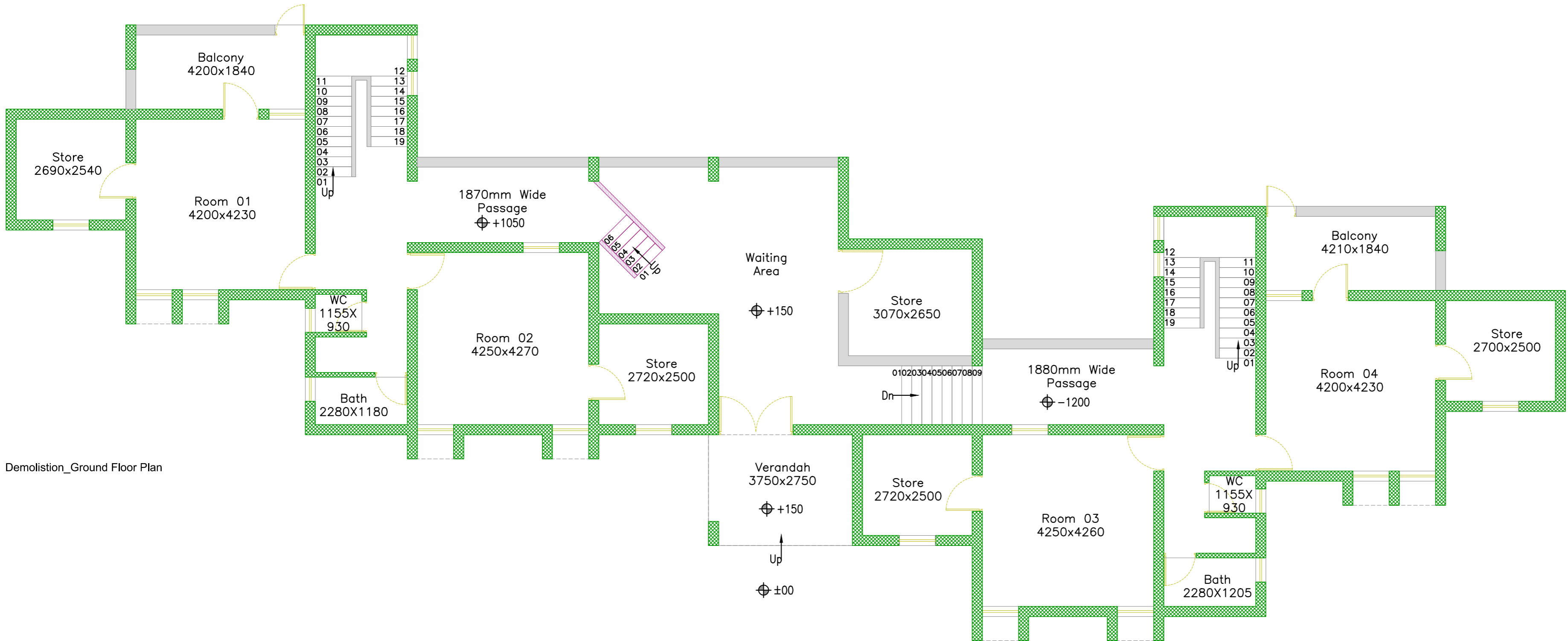

## Demolition\_Ground Floor Plan

- Notes:
1. All existing door, windows and ventilation to be removed, and new ones to be installed as per the tender specifications and drawings/selection.
  2. Existing flooring and wall dado to be removed & new to be installed.
  3. All Sanitary vessels and fittings, plumbing, to be removed and new ones to be installed.
  4. All Electrical switchboards and fixtures to be replaced as per the tender specifications and selection.

R0	19-05-25	SC/PR	GMDC	Tender	KBP
Rev	Date	Issued	Issued to	Issued for	Author

### Key Plan:



Project: **GMDC Township Development**

Drawing:

Demolition Layout

Hostel/Old VTC Building

Sheet 02 of 03

Drawing Code: 2307\_ARC\_TD\_22\_R0

Print Size:	A2	Scale:	1:80
-------------	----	--------	------

2310\_ARC\_TD\_22\_R0

Project Code : <b>MSA 2310</b>	Project Type : <b>Arc</b>	Location : <b>Ambaji</b>	
Print Date	Drawn By	Checked By	Approved By
19-May-25	K Patel	K Patel	M Shah



**MAMTA SHAH & ASSOCIATES**  
Architects & Interior Designers  
C-12, Chanakyapuri Society,  
Chanakyapuri Char Rasta,  
New Sama Road, Baroda  
Ph No. +91 265 2712267 / 2710967  
mamta@msain.com / www.msain.com

**Client:**



Gujarat Mineral  
Development Corporation